Get the Habit

of going to your front door when you get up in the morning, and find the Record-Herald awaiting you, filled with fresh and crisp news.

RICHMOND RECORD HERALD

A RICHMOND PAPER FOR RICHMOND PEOPLE

The Weather

Richmond and Vicinity—Rain predicted for today; moderate southerly winds.

VOLUME THIRTY-ONE—TWENTIETH YEAR | RICHMOND, CALIFORNIA, TUESDAY, JANUARY 17, 1922. | NUMBER 13

Jurists Decide That California Alien Law is Not Legal

TO CIRCULATE PETITION

Vessels Crash Together Near Richmond Shore

U. S. COURT IN DECISION HITS BODY BLOW TO CAL. ALIEN ACT

WASHINGTON, D. C., Jan. 16.—By a decision rendered today the United States Supreme court decided that state laws are suspended where they affect the rights of a foreigner, where he is entitled to citizenship under a treaty entered into with a foreign nation. This is practically the third decision, which nullifies the provisions of what is generally known as the California alien land act.

The ruling served to bar an appeal sought in the State Supreme Court by H. S. Herrick of Bakersfield, who is fighting to prove that A. Basletta, an Italian banker living in Italy, is not competent to hold half on an estate left by Herrick's sister, Mrs. Mary Turnet of San Francisco, who died in Italy in 1914.

In her will Mrs. Turner left half of her property to Basletta, to whom she was engaged.

Herrick contended that the California land law prevented Basletta from inheriting any real estate holdings, but the Appellate Court and the State Supreme Court of California decided that as Basletta could become a citizen of this country under rights granted Italian nationals by the treaty of 1871 by taking up his residence in the United States, he was eligible to citizenship and thus did not come within the scope of the alien land law.

Seeking a writ of error, Herrick then went to the United States Supreme court, where the California courts were upheld.

NO ACTION TAKEN NEW LICENSE ORDINANCE

At the request of City Attorney D. J. Hall, what is known as the amended license ordinance which regulates the conduct of all soft-dring places, cigar stores and pool rooms and candy stores, was laid over for one week.

R. H. Curry was present at the meeting and stated that many of the soft drink proprietors had informed him that if the new ordinance was adopted they would be forced to go out of business. Curry stated that he thought the provisions of the new measure were too drastic, and that it would take rights away from people which they were guaranteed under the Constitution of the United States.

Just what will be the fate of the ordinance is not known. The dealers of the city have organized, employed Pierce & Carlson to care for their interests, and state that they will carry a fight through the highest courts.

Treat for Lions Today, in Address by Rev. John Snape

Carl E. Overaa, today's chairman of the Richmond Den of Lions, announces that the gathering will be addressed by Rev. John Shape, pastor of the First Baptist church of Oakland, and member of the Oakland Den of Lions. The meeting takes place at the Counsing Park Clubhouse. Carl Richards will give some piano selections and Clyde Hoberts will sing.

RECKLESS MOTORIST LOSES LICENSE FOR THREE MONTHS

SACRAMENTO, Jan. 16.—Motorists who go about with defective brakes sooner or later will come to grief, declares Director C. J. Chenu, of the State Division of Motor vehicle who today suspended the operators' license of George P. Ingraham of Richmond for three months.

Ingraham, who is a plaster contractor, ran into a street car at Sixth and Chanslor streets in Richmond. He struck the car with such force it was knocked from the track, and a passenger was hurled to the ground and killed.

A few weeks before that the same man crashed into a street car at Grand and twenty-third streets, the car being stationary at the time.

Complaint was made to Chenu under Section 32 of the Motor Vehicle Act, Ingraham was tried, found guilty and cannot drive a machine for 90 days.

Chenu warns motorists who are careless about their brakes, that, in event of complaint to him, they will receive little mercy. He also invited the public's attention to the opportunity afforded to report any careless motorist, or any who violate the law. Two complaints will result in the motorist charged being tried, and ni loss of license in event the charges are substantiated.

WILL REGULATE FIRE ESCAPES IN FUTURE

Fire escapes ocupied a portion of the time of the councilmen at their meeting last evening, and an ordinance is to be drafted that will take care of this matter so far as future buildings are concerned.

It was suggested that a nordinance be drawn which would provide that when a new building is to be erected that plans will have to be submitted to the Council, and that body will determine the number of fire escapes that are necessary.

The building committee and the building inspector will make a survey of the buildings of the city, and ascertain what can be done about providing them with fire escapes.

The need of fire escapes was brought to the attention of the Council by Councilman W. W. Scott after the recent fire in the Elks' building.

Civic Center Club to Meet Today At Home Mrs. Bryant

This afternoon at 2 o'clock the Civic Center Club will hold its meeting at the home of Mrs. H. W. Bryant at 669 Thirty-ninth street. The first part of the evening will be devoted to business and the latter part of the afternoon will be given over to an informal reception to new members.

Mrs. Florence LsMay of San Francisco will make a talk on the subject, "The Success of a Well Balanced Mind," and also will entertain the club with an original monologue.

Miss Mildred Bryant will render a piano solo, and Mrs. Ross Calfee will give a vocal selection.

A full attendance of members is desired as matters of importance to the club will come up and be acted upon.

STURM GIVEN PERMIT FOR SOFT DRINK PLACE

Joseph Sturm was given permission by the Council last evening to conduct a soft dring parlor at 326 Macdonald avenue.

SUPERVISORS AND GRAND JURY IN BILL CLASH

The $1500 claim of the Stiver grand jury for experting the county books will not be paid by the supervisors. This was the outcome of a discussion yesterday of the claim presented to the board and the experts will have to look elsewhere for their pay. The supervisors authorized the grand jury to exspend $1000 in examining the books of the county officials, and when a claim for $1500 was presented a few weeks ago it was rejected. On Monday the demand was again presented and members of the board refused to honor the amount.

CITY'S WELFARE BE DISCUSSED AT LUNCHEON

Word concerning progress in the formation of the new general boosters body for Richmond will probably be received at the meeting of the Richmond Industrial Commission at Martin's Grill tomorrow noon. C. C. Olney, chairman of the committee, will most likely attend and state progress. This organization will co-operate with the Industrial Commission.

Many business men, officials and others will be present at tomorrow's meeting. The spirit of community development in Richmond has grown stronger all the time despite toruble that some of the local organizations have had and the city is ripe for the formation of one of the most enduring and best financed chambers of commerce or similar organization ever formed. The very vissicitudes through which those that want to see a first-class organization have gone through have made them all the more determined and has served as an education as to what is the right road and the best methods.

STEAMER AND SCHOONER IN COLLISION IN BLINDING FOG

The California Transportation and Improvement Company's river steamer Captain Webber, plying between San Francisco and Stockton, collided with a steam schooner anchored in the stream near Richmond early yesterday morning, tearing away about sixty feet of the cabin rail and damaging a house on the cabin deck. The seventy-five passengers aboard the Captain Webber were badly frightened, but no panic ensued.

Captain E. H. Neilsen of the river boat was proceeding under slow bell in the fog and could not ascertain the identity of the steam schooner, which had become lost in the fog and dropped anchor.

The Captain Webber proceeded to Stockton tonight for repairs, which, it is estimated, will cost between $3000 and $4000.

SIGNS TO DIRECT TRAVELERS THRU THIS CITY

City Engineer H. D. Chapman reported to the Council last evening that signs directing people to Richmond, to be placed at the different entrances to the city, would cost $12.50. The matter was left in the hands of the City Manager, with power to act.

Three Autioch Men Granted Probation

With a favorable report from Probation Officer A. J. McMahon, Superior Judge A. B. McKenzie yesterday placed John Nobes, John Perry and Frank Jesusfi of Antioch, on probation ofr one year. The three men pleaded guilty to charges of burglary.

Nearly $500.000 in Strong Box of City

According to the report of City Treasurer I. R. Vaughan, filed with the Council last evening, there is on hand the sum of $463,607.88.

Rooker Appointed As New Member of Planning Com.

Gerge N. Rooker, manager of the Western States Gas & Electric Company, was last night appointed by the council to fill the vacancy on the planning commission. The vacancy existed by the removal of H. W. Lunceford to San Mateo.

OWNERS BLOCK PROCEEDINGS HAVE FOURTH ST. IMPROVED

Street work was given a temporary set back at the meeting of the council last evening.

The proceedings which had been started for the resurfacing of Fourth street were rescinded on account of protests received, and the calling for bids for the improvement of Forty-Seventh street was laid over until some definite arrangement could be reached with Blake Bros. as to the price per ton to be charged for asphaltic concrete, and the mannor in which the mixture should be delivered.

Property Owners Protest

A protest was read from 29 property owners, against the improvement of Fourth street on the grounds that costs were too high at the present time. The time for the right to protest really expired a week ago, but as the residents were under the impression that the protest filed last May was effective, statements were heard by the council. Mrs. A. G. Schludacher, Mrs, Howard and Mrs. F. E. Price opposed the improvement, stating that people in that section had already paid for the opening of Third and Fifth streets, and nothing had been done in the matter, neither had they received their money back.

Mayor Garrard informed the protestants that the opening of the two streets was held up on account of the action of the railroad commission.

It was stated that the property owners wanted the Fourth street crossing improved, but it was stated the work would not be done unless a general petition was presented to the council. The crossing improvements will cost, it is estimated about $12.50 per lot, and the resurfacing of the street, putting in curbs, including the crossing will cost about $90 per lot.

The result of the discussion was that the proceedings for the improvement were rescinded, and at just what time in the future the matter will be taken up again is not known.

Asphaltic Concrete

Blake Brothers offered to sell asphaltic mixture for $5.20 a ton, to be delivered at the rate of 100 tons a day. It was found there was no provision in the agreement about wet days when work could not proceed, and it was also suggested that on the first day of the work, contractors might not be able to use the stipulated amount, and the same condition of affairs might be true on the wind up of a job. These are matters that the council will take up with Blake Brothers and attempt to adjust, so that a hardship will not be worked on any one.

Forty-Seventh Street

Bids for the improvement of Forty-Seventh street will not be called for until some final adjustment is made with Blake Brothers about the delivery of the asphaltic concrete mixture. The matter was referred to the city manager.

Fire Departm'nt is Thanked by Elks Lodge

At the meeting of the Council last evening a letter was read from the Richmond lodge of Elks, in which appreciation was expressed by Exalted Ruler I. R. Vaughn to the city for the good work of the members of the fire department when the fire in the building occurred about a week ago.

The writer stated that the department was a credit to the city, and that in any movement for its betterment, the Council could always depend on the support of the Elks.

CLUBWOMEN FAVOR ADOPTION OF WRIGHT LAW

At the meeting of the Richmond Women's Club yesterday afternoon there was an animated discussion on the Wright Anti-Bootlegging Bill, which will come before the people of California at the next election in November.

The members present adopted the following resolution:

Resolved, That we, the members of the Richmond Woman's Club, assembled in session Monday afternoon, January 16, 1922, do hereby heartily endorse this said bill and pledge our support in securing its passage in the coming election.

Furthermore, we affirm our belief that it is the duty of every citizen, irrespective of personal conviction as to the merits of prohibition, to support the passage of this bill on the ground of respect for the Constitution of the United States. (Signed)

MRS. R. W. PETERSON, Pres.
ANNA OBENLAND, Secretary.

The Industrial Commission asked for three representatives from the Richmond Club to attend their luncheon Wednesday noon and the following were chosen as delegates: Mrs. M. L. Ogborn, Mrs. H. A. Stiver and Mrs. Clara Wilson.

A request also came from the County Federation of Clubs that the president of the club and two delegates meet with the county federation, which is to convene here February 8th, for the purpose of revising the constitution and by-laws.

Mrs. R. N. Peterson, president of the Club, Mrs. D. J. Hall and Mrs. C. R. Alexander, were appointed to attend the meeting.

Log Cabin Camp to Make Drive to Get Members

Plans to conduct an active drive for new members were made at the meeting of Log Cabin Camp No. 637, W. O. W., last evening in Woodman Hall, and a committee consisting of the officers was appointed to begin the campaign immediately.

A social meeting will be held on the 30th. On March 13th a class initiation will be held.

FRIENDS WILL CIRCULATE A PETITION FOR HEUER'S AID

Friends ofw Henry Heuer, 17-year-old high school student charged with murder for the slaying of Manuel Cabral at San Pablo, yesterday started circulation of a petition in Richmond addressed to Contra Costa authorities which urges that the charge of murder be reduced to manslaughter and that the boy be placed on probation. Announcement of the circulation of the petition was made at Martinez yesterday by the boy's father, B. I. Heuer.

Signatures of 1600 persons are to be sought in Richmond, San Pablo, and Martinez, the father said he had been told. Young Heuer is well known in all three communities.

Attorneys Wilbur Pierce and T. M. Carlson, retained by friends of the boy to defend him on the murder charge, have made no announcement of the course they intend to pursue.

Because of the appearance of District Attorney A. B. Tinning in other criminal cases this week, the preliminary examination of Heuer, tentatively set for yesterday in the court of Justice Roth at Richmond, has been put over until next Monday or Tuesday.

Oleum Now a Part Rodeo School Dist.

The Board of Supervisors yesterday changed the boundaries of the Rodeo school district to include the property of the Union Oil company at Oleum. The Selby district formerly included Oleum.

Final Decrees Are Granted 3 Couple

The following final decrees of divorce were granted yesterday by Superior Judge J. H. Latimer:

Lotus vs. Elmer C. Thomas; Walter D. vs. Fredenica Aarons; Meriam vs. Albert H. Harris.

Send Friends Development Sec. of Record-Herald

You are interested in seeing new people locate in Richmond, and you are also interested in knowing that those residing in other parts, and who own property in this city, are kept in touch with the vital things that are taking place here, in the way of development.

Every Sunday morning the Record-Herald issues a development section, and it is a duty you owe to yourself to mail copies of this edition out. It is better than a letter. If you desire you can make arrangements at this office to have the paper sent regularly each Sunday to your friends.

RICHMOND RECORD HERALD

A Consolidation of the Record-Herald and Richmond News
Published every Morning except Mondays and days following Holidays, by the
RECORD-HERALD PRINTING AND PUBLISHING CO.
Telephone Richmond 70 1030 Macdonald Avenue

G. E. MILNES.....President and Manager
GROVER E. MILNES.....Business Manager

Entered at the Post Office at Richmond, Cal., as Second-Class Matter.

Official Paper, City of Richmond

Subscription Rates

1 year.....$6.00
6 month.....$3.00
1 month, by carrier... 50c
Single Copies, Five Cents

2

THINKOGRAPHS By F. J. HULANISKI

BOOTLEGGERS AS MURDERERS

The Attorney General of Alabama has announced that hereafter in all cases where those who drink bootleg liquor die, as is very frequently the case, the seller of the poison brew is to be prosecuted for murder. This determination is made necessary by the frequency of wood alcohol poisoning and the many cases of blindness, insanity and death resulting therefrom. These afflictions and deaths are becoming alarmingly frequent all over the country, and drastic measures should and will be taken to put a stop to it. Courts have already held that the fact that he can find a buyer is no defense for the person who sells wood alcohol, or any beverage containing it. This infernal decoction is a deadly poison, and the man who sells it knows it, therfeore if injury or death results he is criminally liable.

The country is also flooded with counterfeit whisky labels, and even prohibition government officials are known to be engaged in selling these fraudulent labels for the purpose of putting them on illicitly made liquor that will kill anybody who drinks it, or at least make them blind or render them insane. One such official has just been placed under arrest in California and will probably get a penitentiary sentence. So, even if the vile stuff you buy does not contain wood alcohol, it is a vicious poisonous fraud, at best, and liable to kill you. It is said that pure, aged whisky cannot be obtained any more short of $100 a quart bottle, and any man who pays that is several kinds of a fool. Let this stuff alone, or you are almost sure to fetch up in an insane asylum or the grave.

Ah, it's always when one's shaving
And wishes to be alone,
That there comes the gentle summons,
"You are wanted on the phone."

And now the Allies demand the surrender to them of the German war criminals for trial and punishment. This is entirely right, for Germany has made a farce of it. Those who plotted and executed this most gigantic tragedy and butchery of history have not been punished at all, but certainly should be.

Are the war propagandists like Hearst or the peace advocates like nine out of every ten sensible men right? Was Christ right when he said: "But I say unto you that ye resist not evil, but whosoever shall smite thee on the right cheek turn to him thine other, also"?

George Bernard Shaw is writing upon the psychology of boxing. That is a safe subject, and maybe he knows more about it than about disarmament conferences.

A California woman is asking for divorce upon the ground that her husband refused to go to parties and social functions with her. Fellow husbands, where in blazes are we at?

One day we take our money out of the banks for fear the financiers will get it, and the next day we put it back in again for fear the holdups and burglars will get it.

Drafting boys into the army and teaching them that it is all right to kill others is having its logical result now in the way eof murder and other crime that has been sweeping over the world.

Ancient people used to have many "sacred bulls," but it is a safe bet they would chase a fellow out of the pasture just as rambunctuously as one that was not "sacred."

And now Japan agrees to give up Kia Chow. Fine! We don't know where Kia Chow is, but it's all-right, anyhow. Now, if somebody will give up the chow-chow, all will be forgiven.

An Arkansas paper notes that chivalry has not died out in that state, as a number of men have helped their wives get in the corn crop.

Last year Chicago issued 2,189,000 prescriptions for whisky. Chicago is always thirsty for everything but knowledge.

LOOK ON THE BRIGHT SIDE

Really, it is just as easy to look on the bright side as on the cloud that apparently has no silver lining—it is considerably a matter of habit. If one tried to always look upon the bright side it is a great help in making life more endurable and to make the wheels of business and everything else go round more smoothly. This can always be done by comparison. Just think for a moment how much worse it might be. If you have a job, even though not just the kind you'd like, think of the million all over the world who have no jobs at all. If you don't happen to have turkey and oysters, T-bone and pie three times a day, think of the ten million Russians who must die of starvation this winter, in spite of all the relief we can get to them. How happy they would be to get a loaf of bread or a soup bone! And then bear in mind always that over all God reigns. Nothing comes by chance, much less this great and wonderful world, and you did not evolve from a monkey, either, and therefore should not act up like one.

DEBS BETTER GO SLOW

The other day when the Government let Debs out of the penitentiary as a Christmas benevolence on the part of President Harding, it gave him a $5 bill, as is customary when prisoners leave the pen. He immediately turned that over, with much ostentation, to the fund for the defense of two hardened criminals, Nicolo Sacco and Bartolomeo Vanzetti, convicted of murder while executing a payroll robbery. Mr. Debs seems totally unable to learn anything akin to good, common sense. He had better go slow on that sort of stuff, or he might possibly find himself back in the place where he was. His release from prison in no way condoned the offense for which he was incarcerated.

The cost of living is still 78 per cent higher than it was in 1914, and it probably always will be about 15 per cent higher, because wages will never come down where they were prior to the war. Still, the profits on many articles are yet much too high, including meat, millinery and women's clothing.

The head of the Studebaker Automobile Company says a picayune bankroll of five or ten million dollars is of no earthly use to try to make a start with in the automobile business today. We can see where we are not going into that business.

When husband and wife are going out, and he has laced up her corset, buttoned her waist, hooked her skirt and tied her shoes, and then starts to put on a clean collar and tie, he likes to have her ask how long he is going to keep her waiting.

Senator Penrose left $226,000 in thousand-dollar bills in a safety-deposit box, not to mention his regular bank account. Evidently senatorial business don't pay.

If Ford owners would combine into a political party they could sweep the country, on a platform for self-starters, less rattle, more power and another spring under the back seat.

Germany snivels that the reparations are too heavy. Wonder what they would have been if they had been successful in their efforts to annex France, England and the United States?

The second trial of Fatty Arbuckle is now dragging its slimy length along through the court. The dates of the third and fourth trials have not been set yet.

Prosperity is any state of affairs that enables you to remind the parties concerned that it might be worse

The reason it gets dark so soon now is because it is winter time and it therefore gets late early.

Gelatine puddings always remind us of the shimmy dance. Both are unduly nervous.

Cupids should shoot arrows into man's stomach, as that is where his heart is.

LOGIC SIMMERED DOWN

Dreams nearly always come true until you wake up.

Duty whispers while pleasure uses a megaphone.

No self-respecting bookworm would eat a Robert Chambers novel.

There is no idiocy to compare with inflation of the ego.

Wooden heads swell up every rainy season.

Give a legislator a Prince Albert coat and he will do the rest.

Harness the god of war to the plow and lash him to the work.

Lenine and Trotzky are the flies in Russia's ointment.

Now we can hear some harp music out of Ireland.

China has the open door, with herself as the door mat.

Silk stockings are old, but displaying them is comparatively new.

The war pirates all owe Hearst and Brisbane a vote of thanks.

Thank the Lord we are not going to win any more wars for a while.

The corn farmers beat the coal baron, which is more than others can.

Put the soldiers and marines to producing something other than gore.

STREET RAILWAY GETS PERMIT TO ABANDON TRACK

The San Francisco-Oakland Terminal Railways Company was given permission by the Council last evening to allow the track on San Pablo avenue, between Potrero and Macdonald avenue to be unused for a period of ten years. A similar permit was granted by the Railroad Commission a short time ago.

E C CRANE RECEIVES NEWS OF FATHER'S DEATH

Mr. Edward C. Crane of the firm of Smith & Crane, left for Kansas yesterday morning upon receipt of a message conveying the sad news of the death of his father.

I. O. O. F CONFERS DEGREE.

In the presence of a large attendance of members, Eclipse Lodge No. 403, I. O. O. F. conferred the Third Degree last night in Odd Fellows' Hall

LIBERTY HOMESTEAD WHIST THIS EVENING

Liberty Homestead of Yeomen will hold a whist party this evening at the home of Mrs. Joella Bonham, 161 Third street. Six prizes will be awarded the players and refreshments will be served. The public is invited.

PETITION FOR LIGHT GRANTED BY COUNCIL

The Council at its meeting last evening granted the petition of residents for a street light at the corner of Kern and McBryde avenue.

Susanville to hold $50,000 bond election for new school facilities.

Sulphur Is Best To Clear Up Ugly Skin

Irritation and Breaking Out Often Healed Over Night, Says Skin Specialist

Any breaking out or skin irritation on face, neck or body is overcome quickest by applying Mentho-Sulphur, says a noted skin specialist. Because of its germ destroying properities, nothing has ever been found to take the place of this sulphur preparation that instantly brings ease from the itching, burning and irritation.

Mentho-Sulphur heals eczema right up, leaving the skin clear and smooth. It seldom fails to relieve the torment or disfigurement. A little jar of Mentho-Sulphur may be obtained at any drug store. It is used like cold cream.—Advt.

Miss Josephine Waite Is Given a Shower

Prior to her departure to take up nursing in Merritt Hospital, Miss Josephine Waite was given a handkerchief shower by her friends on Saturday at her home, 17 Delfino street. Dancing and music made the evening pass pleasantly and the violin selections of Miss Alice Wood, accompanied by Miss Nellie Parlier, were partucularly enjoyed.

Water Meeting Date Postponed

It was announced at the Council meeting last evening that the date of the meeting to be held at Martinez under the auspices of the Chamber of Commerce of that town to consider the question of an adequate water supply for the cities of the Bay shore, would be held on January 24th. This will give Mayor E. J. Garrard an opportunity to attend.

tend the funeral.

RECEIVES SAD NEWS OF DEATH OF SISTER

Councilman W. L. Lane yesterday received the sad news of the death of his sister, Mrs. E. Moore, at Bradley, and immediately left to at-

Around Our Town

Funeral services were held yesterday for Mildred Elizabeth Vargus, eighteen months' old daughter of Mr. and Mrs. Tony Vargus of Hercules, who died on Sunday. Wilson & Kratzer were in charge of the funeral arrangements. Interment took place at St. oJseph's cemetery.

Health, Sickness and Accident. Join United Medical Service. Room 5 Schram Bldg. Over Big Store.

When you think of Fords, think of Corey's. 12-14-1mo

Geraldine Youd, Chiropractor, 606 Macdonald. Phone Rich. 549. 12-14-1mo

Phone 982 — Poultry supplies and remedies. Agents Coulson Petaluma Poultry Foods—Hay, Grain, Wood and Coal. Sunset Feed Co., 1316 Macdonald Ave.

Richmond Review No. 50, W. B. A., of Maccabees will hold a drill practice on Thursday afternoon at 2 o'clock to prepare for the installation of officers, which will take place on February 8th.

If any resident of Richmond knows of families in distress or need kindly report same to the Societies handling relief. Phone Richmond 1430 or Richmond 335. 8.25tf

After the show drop in at the de Luxe, 1100 Macdonald avenue for a delicious milk shake, dish of National ice cream of high grade candies.

Elwood Kemble has his mother, Mrs. Jessie More of Santa Rosa visiting hi mfor a few days at his home, 1208 Fulton street. Mrs. C. Thompson of Winton, mother of Mrs. Kemble, is also a guest at the Kemble home.

Why eat in Oakland when there is a better restaurant right here in town. The best of everything prepared by cooks who know how. Newton & Pattulo, 2219 Macodnald Ave.

A. C. Schweitzer, Chiropractor, painless adjustments. 716 Macdonald avenue. 11-14-tf

When you think of Fords, think of Corey's. 12-14-1mo

Attorney Thomas L. Carlson is at present in Bakersfield, where he is trying a case.

Subscribe to the Record-Herald.

Geraldine Youd, Chiropractor, 606 Macdonald. Phone Rich. 549. 12-14-1mo

AMUSEMENTS

T. & D. THEATRE RICHMOND

TODAY
JEWEL CARMEN
—in—
"THE SILVER LINING"
CHESTER SCENIC
PEERLESS COMEDY
TOMORROW—"TRUST YOUR WIFE"

MACDONALD THEATER
TWO DAYS
JANUARY 16-17
5 BIG THRILLS
never before shown on any screen!
Carl Laemmle presents
PRISCILLA DEAN
Supported by HERBERT RAWLINSON

In her Greatest Triumph
Stuart Paton's Stupendous North Wood Sensation
"CONFLICT"
from the famous RED BOOK STORY by Clarence Buddington Kelland
UNIVERSAL JEWEL SUPER PRODUCTION

The Richmond & San Rafael Ferry & Transportation Co.
Phones:
San Francisco, Market 580
San Quentin, San Rafael 580-J
Richmond, Richmond 231

WINTER SCHEDULE
EFFECTIVE OCTOBER 31, 1921
*(Sunday and Holidays Only)

Lv. Richmond	Lv. San Quentin.
7:00 a. m.	7:45 a. m.
8:30 a. m.	9:15 a. m.
10:00 a. m.	10:45 a. m.
11:30 a. m.	12:15 p. m.
1:00 p. m.	1:45 p. m.
2:30 p. m.	3:15 p. m.
4:00 p. m.	4:45 p. m.
5:30 p. m.	6:15 p. m.
7:00 p. m.	7:30 p. m.
*8:30 p. m.	*9:15 p. m.

PHONE FOR APPOINTMENT
Anglo-Danish Baths
FOR RHEUMATISM
Electric, Tub and Cabinet Baths
MASSAGE AND ELECTRICAL TREATMENTS
Phone Kearney 4287—68 Post St
San Francisco

$3.80
(tax included)
ROUND TRIP TO SACRAMENTO
Every Sunday
the ideal trip to the State Capital via The Scenic Route
SAN FRANCISCO-SACRAMENTO RAILROAD
"Sacramento Short Line"
San Francisco Depot—Key Route Ferry
Oakland Depot—40th & Shafter Ave.
Write for the "Romance of California."

THE GOLD MINE RESTAURANT
—Our clean, quick service and the best in the market at very reasonable prices is our motto.
509-511 Macdonald Ave.

BEST QUALITY
COAL
HAY—GRAIN—WOOD
C. J. LAMBRECHT
Phone—1058—Rich
2228 MACDONALD AVE.

LOS ANGELES HOTEL LEE
$1.50 with bath single
6th & FIGUEROA STS
Wm B. CLARK, Mgr.
All Depot Cars Pass The Door
quiet, homelike, congenial, morally and physically clean, free from the spectacular; an hotel you can safely patronize and recommend; particularly attractive to women traveling alone.
GARAGE CONNECTED
CAFÉ NEXT DOOR
THE HOUSE OF COMFORT
RATES $1.00 to $4.00
MODERN EUROPEAN

TYPEWRITERS
ALL MAKES—TERMS
Rented, Sold, Repaired, Exchanged.
Ribbons, Carbons, Brushes
OFFICE SUPPLIES, APPLIANCES STATIONERY.
XMAS PRESENTS FOR EVERYONE
PUBLIC STENOGRAPHY, MIMEOGRAPHING TYPEWRITING
Office Supply & Typewriter Company
460 Dimm Ave., Richmond. Phone Richmond 240

Lightning Polishing and Finishing Co.
444 TENTH ST.
Refinishing of Chandeliers, Brass Beds and all Metals
Refinishing of woodwork in enamels and other finishes.

High Grade Clean Fresh Meat
Telephone your order for any kind of meat, and we will give your order special care. Chickens a Specialty.
UNION MARKET
2114 Macdonald Avenue. Phone Richmond 86

Tilden Lumber Co.
Price—Quality—Service
E. M. TILDEN, President
Office and Mill—18th St., and Nevin Ave. Phone Richmond 81.
YARDS—Oakland, Berkeley, Richmond and Crockett.

"The Silver Lining" a Metro Release at Richmond Theater

"The Silver Lining," a Metro release, starring Jewel Carmen, which forms the feature of the bill at the Richmond T. & D. Theater today is a picture filled with surprises which shows in an extremely novel and entertaining manner the adventures of a beautiful crook girl who in her battle with love and law has some wonderful experiences.

Jewel Carmen is a most attractive crook girl while Leslie Austen's famed ability is at its best as the young author. Coit Albertson makes a confidence man of unusual type. Carl Hyson and Dorothy Dickson add some of their famed dances to this novel picture.

"The Silver Lining" was written and directed by Roland West from a scenario by D. J. Buchanan and Charles H. Smith. Edward Wynard and Frank Zucker photographed it.

EAT AND DANCE
CHICKEN DINNERS
DINNER DANCES
Wednesdays, Saturdays, Sundays
Coursing Park Club House

DON'T DELAY
Don't neglect a cough or a cold until it runs into serious sickness. Pneumonia and consumption often have their beginning in a slight cold. At the first indication of a cold, use
Foley's Honey and Tar.
Mrs. D. E. Parmeter, Childs, Pa., writes this: "I am writing to tell you of the good Foley's Honey and Tar has done me and I feel much better since I am taking it. I have tried many cough medicines but none relieves my cough and irritation in the throat as much as your medicine and I will be pleased to recommend it to my friends and tell them of the good it has done me."

S. B. A. Will Have Social Evening

There will be a social time this evening at the close of the business session of the Security Benefit Association, and cards and dancing will be enjoyed by members and their friends. Each member is asked to bring a friend. Refreshments will be served.

Salvation Army Is Welcomed at Meeting at Lincoln Sunday

Representatives of the various fraternal and other organizations of the city formed part of the large crowd that welcomed the new branch of the Salvation Army at the public reception on Sunday afternoon in Lincoln auditorium. High officials from the San Francisco western headquarters were present at this first meeting.

Captain and Mrs. C. B. Turner will take charge of the local branch which will have headquarters at 1120 1-2 Macdonald avenue.

Sons of St. George Clean San Mateo

Sons of St. George visited San Mateo on Sunday, and met the local Soccerites, defeating them by 3 goals to 0. Although they lost the San Mateo team put on a good game this being only the third game they have played since organizing, and they showed good football knowledge. Sons of St. George played their regular league team and were in splendid form

S. F. MARKETS

SAN FRANCISCO, Jan. 16.—Extra choice butter jumped 4 cents to 40½ cents and prime firsts went up 2½ to 37½.

Extra eggs advanced 3 cents to 36, and extra pullets 4 cents to 34½, while undersized remained steady at 25½ cents.

Health, Sickness and Accident. Join United Medical Service. Room 5 Schram Bldg. Over Big Store.

16-Ounce Loaf for a Nickel Comes Back to New York

New Yorkers have won an important skirmish in the battle against Gen. High Cost of Living. The sixteen-ounce loaf of bread for five cents has come back. The photograph shows the first purchaser of a nickle loaf in an East Side store.

City Manager Is Present at Council

City Manager J. A. McVittie was in attendance at the meeting of the council last evening, the first time since he was operated on for appendicitis. He is rapidly recovering his strength.

Eggerths Entertain Pedro Club Saturday

Saturday being their wedding anniversary, Mr. and Mrs. F. H. Eggerth, of Fourteenth street, celebrated by entertaining the "Pedro Club." Prizes were awarded as follows: Gentlemen's first, C. N. Williams; ladies' first, Mrs. Johnson; consolation prizes were won by Mr. Johnson and Mrs. Winchester. Delicious refreshments were served at the close of the evening.

SAYS WATER AND POWER ACT IS SUGAR-COATED SOVIETISM

Second to none in importance among the issues of the 1922 campaign is the initiative constitutional amendment known as the Water and Power Act, according to John A. Henshall, representative of the Greater California League, who yesterday arrived in Richmond.

"Briefly, this measure provides for a water and power board to be appointed by the governor. This board will be given supreme authority to sell at not less than par, state bonds totalling five hundred millions of dollars, for the purchase, development and sale of water and hydro-electric power and sites and to fix rates for power," said Henshall.

"The Greater California League, of which Eustace Cullinan, one of the original Hiram Johnson supporters is the president, has been organized to combat this attempt to sovietize California.

"This issue is not private ownership against public ownership. It is a plain attempt to substitute soviet control of industry for the present state regulation of rates for power owned by private companies.

"Construction and improvements to cost one billion are planned by the several power companies in this state within the next ten year. Should the Water and Power Act become law, this work will be suspended, because this autocratic board of five men, controlling a five hundred million dollar bond issue, also are empowered to condemn in the name of the state, any property they may deem necessary for the furtherance of their plans. It cannot be expected that private enterprise will continue its activities when at any moment the fruits of their efforts may be confiscated.

"In these days when mounting taxes bear heavily on the taxpayer this attempt to cripple nidividual initiative and increase the state debt by an incalculable sum undoubtedly will be defeated by an overwhelming vote."

WINS BEAUTY CONTEST

Betty curled up cozily in a big chair before the fire, was smiling a happy little smile as she gazed dreamily at the flames. "I am so glad," sh thought. "Whoever would have thought I would win any beauty prize—and to think I came out first. Well, I have learned how important clothes are. I was always humiliated when I looked at myself in the mirror til that time Mrs. James showed me how to do my hair and told me about Cherry's at 515 13th street, where you can get all the pretty things you need, on credit. I must run out there today and get a new dress." They also have a store for men at 528 13th street.—Advertisement.

Stop Rheumatism With Red Pepper

When you are suffering with rheumatism so you can hardly get around just try Red Pepper Rub and you will have the quickest relief known.

Nothing has such concentrated penetrating heat as red peppers. Instant relief. Just as soon as you apply Red Pepper Rub you feel the tingling heat. In three minutes it warms the sore spot through and through. Frees the blood circulation, breaks up the congestion—and the old rheumatism torture is gone.

Rowles Red Pepper Rub, made from red peppers, costs little at any drug store. Get a jar at once. Use it for lumbago, neuritis, backache, stiff neck, sore muscles, colds, in chest. Almost instant relief awaits you. Be sure to get the genuine, with the name Rowles on each package.—Adv.

Richmond Coupon Company Meets

A meeting of the directors of the Richmond Coupon Company was held last evening and it was decided to hold a meeting of the stockholders on February 6th, at which time the affairs of the company will be wound up.

Jumps from Auto and Gets Ankle Sprained

On the way down from the Country Club on Sunday afternoon with her brother-in-law, R. L. Woods and family, Mrs. W. E. Foster, of Petaluma, became afraid that the brakes on the car would not hold and jumped over the side. She sustained a sprained ankle, and severe lacerations on the body and face and had to call in Dr. Hall Vestal for treatment.

Contractors Must Provide Protection for Their Workmen

Contractors who fail to provide adequate protection for the ir workmen on buildings in the course of construction are being called to acciunt by Will J. French, chairman of the Industrial Acrident Commission. One arrest has been made in San Franrisco and others will follow, according to French, unless contractors who are careless mend their ways.

20th Century Class Enjoys Candy Pull

After the business of the Twentieth Century Class was over at the meeting held at the First Christian church last evening, games were played by the large crowd present, and afterwards an old fashioned candy pull was enjoyed.

Oakland Sculptor Submits New Design

A second design for the proposed memorial to World War heroes to be erected on the county highway near Hockston, has been submitted by J. P. Wood, Oakland sculptor. On a base of granite a soldier stands with a rifle in his hands, and the estimated cost is $8000.

COUNCIL INVITED TO ATTEND LUNCHEON

A letter from the Richmond Industrial Commission inviting the Council to attend the luncheon to be held Wednesday noon at Martin's Grill was read and ordered filed.

STANDARD OIL BOWLING ASSOCIATION

There is no let-up in interest that is being manifested in the tournament of the Standard Oil Bowling Association. The averages for the week ending January 13th are as follows:

Teams.	Won	Lost	Team Aver.
Power Dept. No. 1	7	2	829
Power Dept. No. 2	7	2	754
Engineers	7	2	772
Yield Department	7	2	860
Refinery	6	3	851
Storehouse	6	3	744
Boiler Shop	5	4	850
Garage	5	4	802
Lub. Compound	5	4	828
Carpenter Shop	4	5	786
Labor Dept.	4	5	867
Lub. Filling	4	5	766
Main Office	4	5	836
Refined Filling	3	6	816
Filter Plant	3	6	828
Electrical Dept.	2	7	848
Pipe Shop	2	7	819
Barrel House Office	2	7	692

Individual Averages

Name.	Games	Aver.
Nesbit, J. R.	36	197
Brown, F. G.	36	188
Hughes, W.	36	187
Gregg, E.	36	184
Duncan	36	184
Patterson	18	183
Pinkerton, E.	36	181
O'Brien, W.	36	181
Hamm, E.	29	181
Pauly, G. A.	36	179
Osborn, R. T.	33	179
Page, W.	36	178
Kamb, C.	33	177
Scofield, E. J.	37	176
Call, R.	36	176
McGraw J.	24	176
Bloomquist, E.	36	175
Zimmerman	9	175
Cassey, J.	30	174
Gorham, D.	33	174
Hitch, A.	36	175
Donnelly	36	172
Adams	36	172
Meyer	12	172

High Teams—Total Pins

Labor Department	31247
Yield Department	30988
Refinery	30671

High Teams—Single Game

Yield Department	1026
Pipe Shop	1001
Labor Department	980

High Teams—High Game

Yield Dept.	2895
Refinery	2798
Main office—Labor Dept.	2730

CLASS "A"

Individual—High Game

Nesbitt, J. R.	267
Kamb C.	258
Call, R.-O'Brien, W.	257

Individual—High 3 Games

Brown, F. G.	656
Nesbitt, J. R.	651
Hughes, W.	636

CLASS "B"

Individual—High Game

Tillman, D.	261
Whitney	253
Green, W.-Janes	235

Individual—High 3 Games

Transue, P. A.	615
Tillman, D.	609
Slattery	601

CLASS "C"

Individual—High Game

Spencer	242
Parker, F.	232
Cornell	227

Individual—High 3 Games

Spencer, G	621
Carr	587
Shaw, C.	576

Burch Jury Out 72 Hours and Not Able to Agree

LOS ANGELES, Cal., Jan. 16.—The trial of Arthur C. Burch of Evanston, Ill., charged with the murder of J. Belton Kennedy near Los Angeles on August 5 last, ended in a disagreement of the jury today and Burch was directed to be in court at 9:30 tomorrow morning to have a new trial date set. The jury, of ten men and two women, which had been out 71 1-2 hours, was discharged by Judge Sidney N. Reeve without comment. The foreman announced the final vote was ten to two. According to jurors who talked to newspapermen later, the majority was for conviction.

War Mothers Will Meet on Wednesday

There will be a special meeting of the War Mothers tomorrow afternoon at the home of J. E. Washburn, 640 Sixth street, at 2 o'clock, to plan for the monthly visit to the wounded boys in Letterman hospital on Wednesday, the 25th.

Petition for Letters Hunter Estate Filed

A petition for letters af administration in the estate of the late C. E. Hunter was filed in the Probate Court yesterday by Amy E. Hunter. According to the petition the value of the estate does not exceed $1000. H. V. Alvarado of Richmond is attorney for the petitioner.

SONORA EDITOR IS GUEST OF THE PULSES

Mr. and Mrs. Harry W. Pulse, 354 Tenth street, entertained Mr. Charles Jones of Sonora, owner and editor of the "Sonora Banner," to dinner on Sunday. They also had as their guests Mrs. A. Jones of Sonora, and Mr. and Mrs. Ray Jones and son Kenneth of Oakland.

Health, Sickness and Accident. Join United Medical Service. Room 5 Schram Bldg. Over Big Store.

Ladies! Secret to Darken Gray Hair

Bring back color, gloss and youthfulness with Grandma's recipe of Sage and Sulphur.

Common garden sage, brewed into a heavy tea, with sulphur and alcohol added will turn gray streaked and faded hair beautifully bright and luxuriant. Mixing the Sage Tea and Sulphur recipe at home, though, is troublesome. An easier way is to get the read-to-use preparation, improved by the addition of other ingredients, a large bottle, at little cost, at drug stores, known as "Wyeth's Sage and Sulphure Compound," thus avoiding a lot of muss.

While gray, faded fair is not sinful, we all desire to retain our youthful appearance and attractiveness. By darkening your hair with Wyeth's Sage and Sulphur Compound, no one can tell, because it does it so naturally, so evenly. You just dampen a sponge or soft brush with it and draw this through your hair, taking one small strand ta a time; by morning all gray hairs have disappeared. After another application or two your hair becomes beautifully oft glossy, soft and luxuriant, and you appear years younger.

What Kind of a Battery Would You Sell?

Would it be a cheap battery that the manufacturers wouldn't stand back of?

Or a high-priced battery that made no attempt at economy?

Or a sound, well built battery that sells at a fair price and that gives the *most miles of uninterrupted service per dollar*, as does the Willard Threaded Rubber Battery?

Experience has proved our wisdom in choosing the Willard Battery with Threaded Rubber Insulation.

Come in—and we'll tell you how it will save money for you.

PIONEER BATTERY COMPANY
C. R. ALEXANDER, Prop.
1117 MACDONALD AVENUE

Willard Batteries

Teeth as low as $7—Best Set $10. Best set, none better, no matter how much you pay, including your choice of base plate material (metal excepted). Guaranteed 10 years, $10.

MY EXTREMELY LOW PRICES

Teeth as low as	$7.00
Best Set of Teeth (either set)	$7.00
Gold Crowns (22 karat)	$5.00
Bridge work (22 karat)	$5.00
Porcelain Crowns	$4.00
Gold Fillings	$1.00 up
Gold Inlays	$1.00 up
Synthetic Porcelain Fillings	$1 up
Silver Fillings	50c up
Cement Fillings	50c up
Teeth extracted (painless)	$1.00

No charge for Painless Extractions and Cleaning when other work is contracted for.

Old gold is valuable. I pay cash or allow you full value for it on dental work—NOT A DENTAL PARLOR: A PRIVATE high-class up-to-date, SANITARY dental office with sterilized instruments and gentlemanly operators whom you will not be ashamed to recommend to your friends.

EXAMINATION FREE
DR. W. P. MEYER
1520 San Pablo Avenue, Oakland
Phone Lakeside 1820
Hours 8:30 to 6—Sunday 9 to 12

The Lost Needle

THERE'S an old English play known as "Gammer Gurton's Needle." Its plot is woven around the loss of the family needle—no trifling misfortune in the days of old.

Today, in this era of ours, life is so rich in comforts that we seldom wonder how folks got along in the ancient world. And we sometimes forget what an important role advertising has played in making life pleasant and altogether livable.

Advertising has one of the leading parts in the eternal drama of dollars. To it is directly due much of the multiplication of products and services which has come about during the last half century.

It has smoothed the mechanics of existence—made life easier and more pleasant by bringing countless necessities—once considered luxuries—within our reach and into continuous use.

Think of this for a minute. You owe much to advertising.

And you miss much when you fail to read it!

The GIRL A HORSE AND A DOG

By FRANCIS LYNDE

COPYRIGHT BY CHARLES SCRIBNER'S SONS

CHAPTER I.—Under his grandfather's will, Stanford Broughton, society idler, finds his share of the estate, valued at something like $440,000, lies in a "safe repository," latitude and longitude described, and that is all. It may be identified by the presence nearby of a brown-haired, blue-eyed girl, a piebald horse, and a dog with a split face, half black and half white. Stanford at first regards the bequest as a joke, but after consideration sets out to find his legacy.

CHAPTER II.—On his way to Denver, the city nearest the meridian described in his grandfather's will, Stanford hears from a fellow traveler a story having to do with a flooded mine.

CHAPTER III.—Thinking things over, he begins to imagine there may be something in his grandfather's bequest worth while, his idea finally centering on the possibility of a mine, as a "safe repository." Recalling the narrative on the train, he ascertains that his fellow traveler was a mining engineer, Charles Bullerton. Bullerton refuses him information, but from other sources Broughton learns enough to make him proceed to Placerville, in the Red desert.

CHAPTER IV.—On the station platform at Atropia, just as the train pulls out, Stanford sees what appear to be the identical horse and dog described in his grandfather's will. Impressed, he leaves the train at the next stop, Angela. There he finds that Atropia was originally Placerville, his destination. Unable to secure a conveyance at once to take him to Placerville, Broughton seizes a construction car and escapes, leaving the impression on the town marshal, Beasley, that he is slightly demented.

CHAPTER V.—Pursued, he abandons the car, which is wrecked, and escapes on foot. In the darkness, he is overtaken by a girl on horseback, and THE dog. After he explains his presence, she invites him to her home, at the Old Cinnabar mine, to meet her father.

CHAPTER VI.—Broughton's hosts are Hiram Twombly, caretaker of the mine, and his daughter Jeanie. Seeing the girl, Stanford is satisfied he has located his property, but does not reveal his identity.

CHAPTER VII.—Next morning, with Hiram, he visits the mine. Hiram asks him to look over the machinery, and he does so, glad of an excuse to be near Jeanie, in whom he has become interested, and he engages in the first real work he has ever done.

CHAPTER VIII.—Broughton and Hiram get the pumps started; but are unable to make an impression on the water. Bullerton, apparently an old friend of the Twomblys, visits the mine. He offers to drain it in consideration of Broughton's giving hm fifty-one per cent of the property. Stanford refuses. Then Bullerton offers to buy the mine outright for $50,000. It had cost Broughton's grandfather more t[illegible] half a million. Stanford again r[illegible]

CHAPT[illegible]—Jeanie cautions Broughton again [illegible]elling the mine, under any circumstan[illegible], and, apparently in a spirit of mischief, allows him to kiss her. After a conversation with Daddy Hiram, Broughton decides he will stick to the property.

CHAPTER X.—Next day, during Stanford's temporary absence from the mine, an enemy, without doubt Bullerton, wrecks the pumping m[illegible]inery. Broughton decides to have it [illegible] with him next day.

CHAPTER XI.—In t[illegible]orn' he finds Bullerton and Jeanie [illegible]ve [illegible]ppeared, apparently eloped. He also d[illegible]vers that his deed to the mine has bee[illegible] stolen, and as it has not been recorded, he has no proof of ownership. Mysterious actions of the dog cause Hiram and Broughton to take the trail in search of Jeanie.

CHAPTER XII.—They find Jeanie's pony, abandoned, but no trace of the girl. When they get back to the cabin, Bullerton is there, apparently awaiting their return.

CHAPTER XIII.—Believing Jeanie to have gone with Bullerton, the sight of the man is too much for Broughton, and he uses him roughly. Bullerton denies knowing the whereabouts of Jeanie. Broughton orders him off his property, and he departs vowing vengeance. Satisfied Bullerton means mischief, Broughton and Hiram fortify themselves in the mine shafthouse and prepare for a siege. Bullerton comes wth a crowd of desperadoes and on their refusal to vacate, begins an attack.

CHAPTER XIV.—During the day and night the two successfully defend the shafthouse against attacks, including an attempt to drown them out.

CHAPTER XV.—Almost ready to give up, Broughton is heartened by Hiram's assertion that the sounds of the firing must have reached Atropia, and an investigating party will soon appear.

"Then there's another thing," I put in. "Supposing, just for the sake of argument, that our first guess was right: that he did take Jeanie to Angela three days ago and that they were married there. You know your daughter, Daddy, and I know her, a little. Nobody but an idiot would suppose that she'd live with Bullerton as his wife for a single minute if he makes himself your murderer."

"It sure does look that-away to a man up a tree," admitted the stout old fighter.

"I'm hanging on to the little hope like a dog to a root, Daddy," I confessed. "If I can only keep on believing that they're not married, I can put up a better fight, or be snuffed out—if I have to be—with a good few less heart-burnings."

But at this the old man, who, no longer ago than the yesterday, had seemed to lean definitely toward the no-marriage hypothesis, suddenly changed front.

"Don't you go to bankin' on anything like that, Stannie, son," he said in a tone of deep discouragement. "Charley Bullerton's a liar, from the place where they make liars for a livin', and 'tain't goin' to be no trick a-tall for him to make Jeanie, and a lot o' other folks, b'lieve that we blowed ourselves up with our own dynamite. No, sir; don't you go to bankin' on that."

"Then you do believe that Jeanie went with Bullerton?"

"Looks like there ain't nothing else left to believe," he asserted dolefully. "Look at it for yourself, son: she's been gone three whole days. If she hadn't gone with him—and the good Lord only knows where else she could have gone—don't you reckon she'd 've been back here long afore this? No, Stannie; we been lettin' the 'wish it was' run away with the 'had to be.' I reckon we just got to grit our teeth, son, and tough it out the best we can."

During this waiting interval, which seemed like hours and was probably only a few minutes, we were momentarily expecting another crash. It did not come; but in due course of time we heard a stir outside and then voices, and one of the voices, which was not Bullerton's said: "I'll bet that ca'tridge smoked 'em out good an' plenty, cap'n. Gimme th' ax, Tom, till we bu'st open the door an' have a squint at 'em."

Just at that moment a submerging wave of depression surged over me and shoved me down so deep that I think possibly if Bullerton had called out and demanded our surrender I should have been tempted to tell him that I was not so much of a hog as not to know when I had enough. But the old man squeezed in beside me under the arched boiler plate was made of better fiber; he was game to the last hair in his beard. With a wild-Indian yell, he hunched his Winchester into position and fired once, twice, thrice, at the door, as rapidly as he could pump the reloading lever.

A spattering fusillade was the reply to this, but the aim was bad and the only result was to set the air of our prison fortress to buzzing as if a swarm of angry bees had been turned loose on us. After this, the raiders withdrew, so we judged; at all events, the silence of the dark hour before daybreak shut down upon us again, and once more we had space in which to "gather our minds," as Daddy put it.

It may be a dastardly confession of weakness to admit it, but I am free to say that the prolonged struggle was gradually undermining my nerve. If Bullerton had made up his mind to write off the loss of the mine buildings and machinery, it was a battle lost for us. It could be only a question of a little time, and enough daylight to enable the bombers to throw straight, until we should be buried in the wreck of the shafthouse and hoist—and without the privilege of dying in a good, old-fashioned, stand-up fight.

All of this I hastily pointed out to Daddy Hiram, adding that, for Jeanie's sake, if for no better reason, he ought to take his chance of staying upon earth. As long as I live I shall always have a high respect for the wrath of a mild-mannered man. The old prospector was fairly Berserk, mad, foaming at the mouth, and short of dragging him out by main strength there was no way of making him let go.

"No, sir; I done promised your gran'paw 'at I'd stand by for him, and he paid me money for doin' it. When them hellions get this here mine, they're goin' to dig a hole somewheres and bury me afterward," was all I could get out of him.

We were not given very much more time for discussion, or for anything else. The first faint graying dawn was coming, and with the partial lightening of the inner gloom, we craned our necks—like a double-headed turtle peering out of its shell—and got a glimpse of the damage done by the initial thunderbolt. We saw it without any trouble: a great hole torn in the sheetiron roof directly over the hoist and shaft mouth. Knowing the use and effect of explosives pretty well, Daddy said that the bomb had gone off prematurely; had exploded before it had fairly lighted upon the roof.

"If it hadn't—if it had been layin' on the roof when it went off—we wouldn't be lookin' up at that hole right now, Stannie, my son. We'd be moggin' up the golden stair and-a-wonderin' how much farther it was to the New Jerusalem, and what kind o' harps they was goin' to give us when we got there. We sure would."

We didn't keep our heads out very long. While we were staring up at the hole and at the patch of sky beyond it, a small dark object with a smoke-blue comet's tail trailing behind it crossed our line of sight, and we ducked and held our breath—or at least, I held mine. The crash came almost immediately, and it was followed in swift succession by a second and a third. Luckily, none of the three hit the shaft-house, nor, indeed, fell very near to it; and this uncertainty of aim told us where the attack was coming from. The bomb throwers were posted somewhere on the steep slope of the mountain above us; the slope which I have described as running up from the brink of the abrupt cliff overlooking the mine plant.

"They'll get the range, after a while," Daddy grunted. "And when they do, I reckon it'll be good-by, fair world, for a couple of us and one mighty good dog. I'm a-tellin' you, Stannie, son, the shot that comes down through that hole fixes us a-plenty. Sufferin' Methusaleh! what-

(To Be Continued)

Wounded Tommies Eat Princess Mary's Engagement Cake

Princess Mary presents her engagement cake to the "Not Forgotten Association" at Riding School Buckingham Palace. Viscount Lascelles, her fiance is seen standing by while the princess does the cutting.

Record Crowd Sees Priscilla Dean in Big Film "Conflict"

"Conflict," the Universal-Jewel production starring the dramatic Priscilla Dean, drew a record-breaking house at the Macdonald Theater last evening. The play will be repeated today. It is an intense study of human emotions, and is a story which is bound to satisfy the fans of this popular star.

Hundreds of people recently read the story in the Red Book Magazine as it appeared in serial form from the pen of Clarence Buddington Kelland.

Stuart Paton, director of "Reputation," produced "Conflict," and the picture is presented with an unusually able cast, among the leading players being the popular Herbert Rawlinson, who has the chief supporting role, Edward Connelly, Hector Sarno, Martha Mattox, L. C. Shumway, Sam Allen, Capt. C. E. Anderson, Milton Brown and Bill Gillis.

After her marked triumphs in "Outside the Law" and "Reputation," Miss Dean's current picture has been eagerly awaited. "Conflict" even surpasses her two earlier successes, especially in the subtle play of emotions and temperaments.

In "Conflict" Miss Dean has the role of a young girl who is suddenly forced into a life of unhappiness and inharmony from one of ease, luxury and happiness. She is totally miserable in her new surroundings and the situations that are brought about by intense love, hate and various other emotions are gripping in their dramatic intensity.

Auxiliary Members to Visit Hospital

This evening a special meeting of the Auxiliary of the American Legion will be held at 7:30 at the home of Mrs. George Reifschneider, 248 eleventh street, to make arrangements for the visit of the Auxiliary to the Marine Hospital in San Francisco on Thursday.

Health, Sickness and Accident. Join United Medical Service. Room 5 Schram Bldg. Over Big Store.

Backache Is A Warning

Richmond People Should Not Neglect Their Kidneys.

Backache is often nature's most frequent signal of weakened kidneys. To cure the pains and aches, to remove the lameness when it arises from weakened kidneys, you must reach the cause—the kidneys. If you have pain through the small of your back, urinary disorders, headaches, dizzy spells, or are nervous and depressed, start treating the kidneys with a tested kidney remedy.

Doan's Kidney Pills have been proved good and are especially for weak, disordered kidneys. Doan's have been used in kidney trouble for over 50 years. Read Richmond testimony.

Mrs. L. Marshall, 619 Twentieth St., Richmond, says: "I keep Doan's Kidney Pills on hand all the time. I wouldn't use anything else for kidney complaint. I find them an excellent remedy. I have attacks of backache and at times, the action of my kidneys becomes irregular. Doan's Kidney Pills are sure to relieve me. I cannot say too much for Doan's.

Price 60c, at all dealers. Don't simply ask for a kidney remedy—get Doan's Kidney Pills—the same that Mrs. Marshall had. Foster-Milburn Co., Mfgrs., Buffalo, N. Y.

Crockett Highway Is Causing Trouble

During the recent storms the highway slide bridge near Crockett settled about four inches, but traffic will not be delayed because of it.

Three bids have been received to build 3300 feet of test concrete highway by the Conwell Company at Cowell, the sections to be built six inches, seven inches and eight inches respectively. Hannah Bros, bid $21,442; L. L. Page, $23,745 and Hutchinson $24,493.

Endeavorers to Hold Social Saturday Eve.

The Endeavoreras of the First Presbyterian church will hold Saturday evening a social to which all outside young people are invited. After the social a business meeting will be held and several new members are to be received into the society.

Wednesday evening after prayer meeting there will be a short executive committee meeting. All executive members are urged to be present.

Oil Men Struck By Auto on Way to Turlock Fields

Due to the foggy day, A. L. Paulsen, fiscal agent for the Marvel Oil Company of Richmond, had a narrow escape when on his way to Turlock on Sunday, in his new Cleveland car. Drawing to one side of the road near the Mountain House to clean his windshield, a Ford coming out of the fog, skidded on the wet road and ran into Paulsen's car. Other cars following got into a general mix-up but no serious damage was done. The Ford got away before the number could be secured. The damage to the Cleveland is estimated at about $50.

Accompanying Paulsen on the visit of inspection were Mayor E. J. Garrard, Councilman H. C. Watson, John Gerlach and C. A. Johnson.

Companions Forest Dance at Maple Hall

Many original costumes were worn at the prize masquerade ball of the Companions of Forresters in Maple Hall, San Pablo on Saturday evening.

The prizewinners were: Best ladies', Dr. Clara Spalding, "gypsy"; best sustained ladies', Miss Fredereca Weber, "1922 Calendar;" best sustained gentlemen's John Hubbard; most original ladies', Mrs. Emma Moltoza, "night;" most original gentlemen's, Harry Berry, "hobo;" the prize for the best group was awarded to the followings group representing "the follies of 1922:" Miss Mamie Regello, Miss Florence Levaggi, Miss Irene Reneburg and Miss Geraldine Regello.

Keefe Funeral Set for This Afternoon

Funeral services will be held today at 2 o'clock for Mrs. Sadie Francis Keefe from the Wilson & Kratzer mortuary chapel with interment in Sunset View cemetery.

The deceased was the mother of Mrs. Madge C. Mitchell, 434 4th street, with whom she had made her home for some time, and passed away on Monday in University Hospital, San Francisco, following an operation, at the age of 53.

Besides Mrs. Mitchell, the deceased leaves two other daughters, Mrs. Floyd Osborne of Stockton and Mrs. Namole Roskie of Oakland and three grandchildren.

Ouch! Aching Joints, Rub Rheumatic Pain

Rub Pain right out with small trial bottle of old "St. Jacobs Oil."

Rheumatism is "pain" only.

Not one case in fifty requires internal treatment. Stop drugging! Rub soothing, penetrating "St. Jacobs Oil" right into your sore, stiff, aching joints, and relief comes instantly. "St. Jacobs Oil" is a harmless rheumatism liniment which never disappoints and cannot burn the skin.

Limber up! Quit complaining! Get a small trial bottle of old, honest, "St. Jacobs Oil" at any drug store, and in just a moment you'll be free from rheumatic pain, soreness and stiffness. Dont suffer! Relief awaits you. "St. Jacobs Oil" is just as good for sciatica, neuralgia, lumbago, backache, sprains.—Adv.

Want Ads

Mail, Phone or Bring In

1c per Word per Day
Minimum Charge 35c

Most everyone has use for a classified ad; room or house to rent, property for sale or possibly you have a piece of furniture you would like to dispose of, maybe the baby has no further use for the buggy or crib, in fact a class ad will sell anything.

IT COSTS LITTLE AND PRODUCES BIG

Name ..... Classification .....

Street ..... Number of Days .....

Post Office ..... Am't enclosed ..... If ad is to be charged mark X here ☐

Write complete ad below, including name, address or phone—Or if blind address is wanted mark X here ☐

Think, Act and Get Results
With a
Record-Herald Class Ad

CLASSIFIED ADS.

Advertising Rates

The following advertising rates went into effect on the Record Herald September 1, 1920:

First insertion per column-inch, 7 cents.

One inch per month, $5.00.

Reading notices: 10 cents per line first insertion; 5 cents per line for subsequent insertions.

Political advertising per column-inch, 50 cents.

CLASSIFIED RATES
Minimum Charge, 25 cents

2 times	2 cents per word
3 times	3 cents per word
4 times	4 cents per word
5 times	5 cents per word
6 times	6 cents per word
10 times	9 cents per word

For Rent

FURNISHED APARTMENTS — 432 [illegible] St. Phone Rich 946. 12-11-tf

FOR RENT—Furnished and unfurnished apartments. The Richmond Co., 23d and Macdonald Ave. Telephone Rich. 444 or 753. 12-6-tf

FOR RENT—Nice 5-room house, 2 blocks from the East Richmond car line; electricity; running water, large grounds, and poultry. Phone owner, Berkeley 4143-J 12-16-tf

FOR RENT—2 and 3 room unfurnished apartments. Steam heat and hot water. Modern in every respect. Apply on premises 24th and Rheem, Telephone Rich. 753, or the Richmond Co., 22[illegible] Macdonald avenue, Telephone Rich. 444. 9-27tf

Wanted

WANTED—Salesmen to solicit members in organization of merit; salary and commission. Apply room [illegible] Schram Bldg., over Big Store. 12-10-tf

WANTED—Practical nursing, sewing or any other work. 612 18th. 3tp

WANTED TO RENT—Small, sunny unfurnished apartment, flat or cottage close to car line. Box M. M. care Record Herald. 12-14

HELP WANTED MALE—Two good men or women who are influential to talk to friends about securities. Ten good friends worth $100. Address P. O. Box 1141, Richmond, Calif. 10-7-tf

For Sale or Exchange

FOR SALE CHEAP—Rooming house; 15 rooms; furnished; central location. Address Box "F.V.," Record-Herald. 1-11-6t

Used Cars for Sale—

1914 Jeffery; fine shape; bargain.
1917 Hudson Super-Six 7 pass. Can be bought at a bargain.
1919 Studebaker Special Six. New paint and top.

PHONE RICH 1071
S. L. FELKEL
DAVIS DEALER, RICHMOND

FOR SALE—Grocery, fruit, cigar and tobacco store. Well located in Richmond. Rent reasonable. Price $1850. Well paying business. Am retiring—ACT QUICK. Phone 927, W. H. Sanford, 2221 Macdonald ave., Richmond. 7-14-tf

CLEANERS and Dyers—

HAVE your suit cleaned and pressed at Blacks, 10th and Macdonald avenue. Phone 723. We call and deliver. Prompt service and good work.

"Let MAYER DO IT" If you want your old suit made like new ring up Phone 425. Cleaning, Men's Repairing or Pressing. Work called for and delivered. Mayer's American Cleaning Works, 1116 Macdonald Ave.

Real Estate

FOR SALE

$250—CASH, FULL PRICE
4-room cottage, lot 30x96 feet, in Point Richmond; must be sold immediately. This is a gift.

$1800—CASH, FULL PRICE
4-room plastered modern cottage, all improvements in; priced for a quick sale. Owner leaving country.

$2250—CASH.
5-room modern cottage in center of City; house in fine condition and is an exceptionally good buy.

$1500—$500 CASH
4-room cottage on Tenth St.; excellent location and a good comfortable house.

$2750—HALF CASH
5-room modern bungalow, nearly new; fine high lot. This is a real buy. Let us show you this place.

$525—2 FINE LOTS ON S. 8TH ST.
We have some bargain in vacant lots.

ASK US —WE HAVE IT

CONN BROTHERS
253 Sixth Street

Why Are You Reading These Ads?

Is it because you have decided to buy a home from someone who has to sell very cheap for cash, or an equity at a great loss, or to buy a centrally located large lot and build one to suit yourself?

Or to buy as an investment one or more lots, located so near the present or future business center that they are sure to soon be needed for business purposes or you may wisely have in mind to pick up a snap and build something on them, that is sure to rent for enough to pay good interest on money invested instead of allowing taxes and loss of interest on money invested to increase their original cost, as so many have unwisely done in allowing their lots to remain unimproved. Many have been financially unable to build and now realize they must either build or sell even at a great loss.

You may wonder how I secured so many of these centrally located lots. If so, it's easily explained.

Because during the last 10, 15, and 20 years I have spent most of my time visiting interior towns and labor centers selling Richmond lots. I have always confined my sales to lots located either ON or within two or three blocks of Macdonald Ave., west of the S. P. R. R. since I discontinued traveling and a few years ago I opened a Real Estate Office here in Richmond. I have got in correspondence with all those to whom I sold living in interior cities and towns and am in daily receipt of letters from some of them authorizing me to sell their lots or house and lots.

Come and see me and I'll show you what I have today. Here are a few, but I have many others:

Five-room well built modern house, lot 40x112½, plenty of yard room, planted in flowers and vegetables; windmill supplying good water; newly-built garage. Located east of Sixth St., north of Macdonald. Price $3250. Cheap for cash, or terms easy.

S. E. corner of 10th and Barrett, 50x110. Very cheap for cash, which the owner must have, but I can secure a loan of one-half the purchase price if buyer wants it. I can sell this corner 2b. per cent cheaper than any same size corner near can be bought at, which are for sale.

East side of 11th St., one-half blk. from Macdonald ave, 50x112½, very cheap.

12th St., Bet. Macdonald and Bissell, 50 or 75x112½. Very cheap.

7th St. near Bissell, 50 or 100x112½ offered at very much less than it cost the owner.

75x110, S. W. corner 17th and Clinton at very low price—cash or terms.

75x112½ on 13th St., one-half blk. north of Macdonald. All or part very cheap for cash.

Geo. W. McPherson
629 MacDonald Ave.

FOR SALE—5 room modern bungalow, cement cellar and garage. Furnished or unfurnished. Phone Rich. 925-J. 11-9-tf

Real Estate

¼ Acres——¼ Acres

Two blocks to car line, three blocks to public school, one block off the highway, two blocks to grocery store and post office, sidewalks, electricity, telephone, city water. No interest for one year; first payment to suit your pocketbook; no restrictions on buildings—no permits to get. Also other bargains in Richmond and vicinity, including lands to lease. Come in and let us talk it over.

Richmond Land Office
F. A. MOITOZA
268 12th St. Phone Rich. 1534
Open Evenings. 12-161-mo

LESTER & BROWN
Realtors
311 TENTH STREET
TELEPHONE 1173

For Sale—

$6250—Finest business or garage site in town; 75 by 110, downtown corner.

$7000—Five lots encircling one corner lot; giving two entrances.

$1000—Thirty foot corner lot; good location; all improvements in.

$9500—Three corner lots with 20-room house earning $200 per month; $5500 cash, balance to suit at 7 per cent. One block from Macdonald avenue.

$7500—Nevin avenue 2-lot corner with 8-room house; income property. A good buy.

$800—1½ lot on Sixth street; nearly three blocks from Macdonald avenue.

$3150—Five-room house, 1½ blocks from Macdonald avenue; can arrange terms.

$4000—7-room house; one lot facing two streets.

We would like to list your property for sale, as we have several cash buyers and can make a quick sale for you. We have many choice lots for sale and can build you a house to suit, and on terms.

12-7-TF

FOR EXCHANGE — 160 acres Shasta county ranch, 80 inches water, hog-tight fence, public school; daily mail. Will trade for Richmond home. Value $2500. Address R. F. D. 243-A, Richmond, Cal. 1-15-3t

FOR QUICK SALE—I have lots 11 and 12 block 132,; 21, 22 and 23, block 132. 5 lots in all $1050. ACT quick. My client needs money. Street work, sewer, water, everything in. Right here in the old town. W. H. Sanford, 2221 Macdonald. Phone 927. 4-28-tf

FOR SALE—Point Richmond Bungalow five rooms and bath, entirely modern, only one and a half blocks from postoffice on Tunnel Avenue; extra big lot; a snap. Address box "C.A.D.," care the Record-Herald. 8-17-tf

Miscellaneous

NOTICE—Will the woman who took without paying for it an eight-yard piece of plaid silk from a local store a few days ago, return it at once. It will save her prosecution and publicity. Richmond Better Business League. 12-10-tf

FURNITURE—Repairing and refinishing. O. E. LONG, 333 22nd St., Phone 881-J.

$10.00 to $50.00 QUICKLY
To the Man Who Works
Rates lowest, no security, best and most private terms. What national banks do for big business, we do for the man or woman who works.
D. D. DRAKE
407 Macdonald Avenue Room 1

Read the Record Herald for the latest authentic news

HOME FOR $500

Who wants this? Ready now; move in Monday; neat, three-room cottage; large rear porch; all newly painted; lot 50x102; half block from S. P. highway; three blocks to carline; $500 cash, balance $750 at $10 per month.
Telephone
Richmond
1-5-1-0

Lost and Found

FOUND—On highway, a triplex hoisting block. Owner can have same by identifying property and paying charges. Call at San Pablo Garage, at San Pablo. 1-8-10t

FOUND—Twin Beds at Barnaman's factory anyone can have by paying $35.00. 328 19th St. Phone 969. 10-18-tf

MATTRESS
Renovating—Repairing
Save 25 per cent on new lines of Mattresses, Springs and Couches
RICHMOND MATTRESS CO.
184 10th St. Phone 1571.

RICHMOND CONSERVATORY OF MUSIC
Telephone Richmond 1[illegible]-J
Saturday July 9th. Enlarged Lessons will be resumed on teeaching staff. Specialty. Students trained for the profession
906 Macdonald avenue
Prin. Aurora Thompson, A. G. S
Prin. Aurora Thompson, A. G. S. M.
as teachers or performers. Diplomas awarded.

The C. O. D.
CLEANERS AND DYERS
of
Ladies' and Gents' Fine Garments
Hats Cleaned and Blocked a Specialty. There is nothing in our line impossible.
Try us for good work and quick Service
Main office, 11 Park Place. Phone Richmond 683. We call and Deliver.

Wilson & Kratzer
Mortuary Chapel
BISSELL AVENUE AT SEVENTH

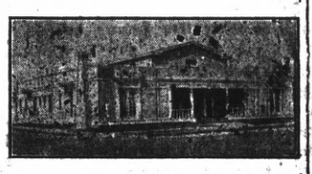

AN IDEAL FUNERAL HOME
Lady Attendant
Ambulance used exclusively for sick and injured.
TEPEPHONE RICHMOND 1-1-3

THESE PAINTERS CARRY LIABILITY INSURANCE

ZEB KNOTT
SHERWIN-WILLIAMS PAINTS
STAINS AND VARNISHES
All Grades of Wall Paper
Painting and Paper-Hanging
815 North Seventh street
All Work Guaranteed

Professional Cards

DR. J. B. SPALDING
Physician and Surgeon
DR. CLARA SPALDING
Women and Children
Telephone Richmond 29
Office 803 Macdonald Ave. Berry Bldg.

H. H. TURLEY
Promoter of Public Improvements
EXPERT ACCOUNTANT
629 Macdonald Ave., Phone Rich. 457

W. W. FRASER, M. D.
Homeopathic Physician & Surgeon
Office 707 Macdonald, Pillow Bld.
Phone 839-W

GROVER E. HAINES
Notary Public
1030 Macdonald Ave.
Office Phone 70
Residence Phone 762

J. E. RODGERS
Attorney at Law
Martinez - - California

BERT CURRY
Undertaker — Embalmer
Parlors, 332 Eleventh Street
Day and Night Phone 429

VIAVI—THE WAY TO HEALTH
Mrs. May I. Jaffa, Manager
Phone Fruitvale 2297-J
Office: Room 10, Berry Bldg.
Hours: Wednesdays, 1:30 to 4 P. M.

NOTARY PUBLIC
I make and acknowledge all kinds of legal papers; deeds, mortgages, contracts, leases, etc. Houses to rent, fire insurance.
H. G. STIDHAM
163 Washington Ave.
Office phone 868 Res. phone 920

WATKINS SUPREME PRODUCTS
From Laboratory to Consumer
Coffee, 40c lb.; Vanilla, 50c Lemon, 55c; Pepper, 60c lb.; Highest Grade Toilet Soaps, Face Powder and Creams.
H. A. STAHL
2817 Garvin Ave., Phone 1397-J

P. E. FLOOD
Painting Paperhanging
Tinting Decorating
Paints, Oils and Wall Paper
Estimates Furnished
240 Seventh St., Richmond, Cal.
Telephone Richmond 654

For Sale

EASY TERMS

—One five-room brand new house, garage, room for two cars. House modern in every way, electric lights, bath, sewerage.

—One four-room new plastered house. Small payment down. Balance like rent.

—These houses will have to be seen to be appreciated. Call up W. H. SANFORD immediately. Office 2221 Macdonald avenue, Telephone Rich. 927, and take a look at these houses. Stop paying rent.

FRATERNAL CARDS

SONS OF VETERANS OF CIVIL WAR—Richmond Camp No. 13, Sons of Veterans, meets in Pythian Castle, top floor, on the first and third Monday evenings of each month. All visiting comrades of the G. A. R. and Sons and Daughters cordially invited. J. G. Gerlich, commander; J. J. Fitzgerald, secretary, P. O. Box 868.

SONS OF ST. GEORGE—Gladstone Lodge, No. 531. Meets first and third Tuesdays at Moose Hall at 8 o'clock p. m. B. Banner, secy.; R. F. D. Box 147, Richmond. Fred Powell, pres.

WOODMEN OF THE WORLD—Log Cabin Camp No. 637 meets every Monday in W. O. W. Hall, 707 Macdonald avenue. Counsul Commander, J. L. Williamson; Clerk, H. L. Springer, 101 Ohio Ave.

CAMP ADMIRAL DEWEY, No. 46—United Spanish War Veterans, meets 1st and 3rd Fridays of each month at City Hall. Visiting comrades cordially welcomed. Chas. H. Hagerdon, commander; W. D. Wood, adjutant, 325 Bissell avenue.

GOLDEN GATE COUNCIL No. 3 Jr. O. U. A. M.; meets Wednesday nights at the small hall in Pythian Castle. O. H. Benne, Recording Secretary, P. O. Box 1131, Richmond, Calif.

NATIVE SONS.—Richmond Parlor No.: 217, N. S. G. W.—Meets every Thursday evening in Pulse hall, Sixth and Macdonald. Lewis G. Pinder, Pres.; R. H. Cunningham, Sec., 520 Ohio Street.

KNIGHTS OF PYYTHIAS, Richmond Lodge No. 13, meets every Friday night at K. of P. Hall, Fifth St., near Macdonald. Visitors always welcome. C. F. Donnelly, C. C.; F. G. Blackhart, K. of R. & S.

FRATERNAL BROTHERHOOD
Richmond Lodge No. 217 will meet hereafter in Musicians' Hall every Monday night
MARGARET C. ROGERS,
Secretary.

Garages

Seventh Street
Garage
and
Machine Shop
322 Seventh St.
R. DIVERS, G. Orlo
H. Penman, Props.
AUTO REPAIRING
Welding, Battery Recharging
Ignition Work, Towing Service
Full Line of Tires and Accessories
Open till 9 p. m.
Phone, Rich. 841

San Pablo Garage
Phone Richmond 658J
AUTHORIZED FORD AGENT
Parts and Service
M. G. MOITOZA
SAN PABLO

Kuudson Auto Top Company
AUTOMOBILE TRIMMING
TOPS RECOVERED
SEAT COVERS
2523 Broadway
Oakland, Calif.
ESTIMATES CHEERFULLY GIVEN

$10 ON EVERY $100
on a certain high grade preferred stock.
Write for bank references, financial statement, etc.
J. E. THOMPSON & CO., Inc.
126 Liberty St. New York

STRANGE CASE OF BLOOD POISONING

For about 8 months I was confined to the house and part of the time to my bed with a strange malady. My face and the upper parts of my body were fearfully swollen, my eyes being partially closed. Whenever I went out into the air my face and hands burned as though they were on fire. My skin itched so that I wanted to scratch and tear at myself continually. Also I had cross eyes from blood poisoning.

I treated with several physicians, who termed my trouble blood poisoning. None seemed to understand the case, and some were even frank enough to say that death alone could give me relief. Six weeks ago I read of the return from China of the renowned FONG WAN HERB SPECIALIST. I immediately sent to him and began to drink the herb Tea. I cooked my own herbs at home. Now all the inflammation and swelling are gone. Everything is normal again and I am in perfect condition.

(Signed)
MRS. CHAS. P. WILLIAMS,
853 40th st., Oakland.
Phone Pied. 2519W.
Dated Oct. 30, 1921.

Fong Wan Herb Co
548 Eighth St., corner Clay, Oakland.
Herbs for Stomach and Blood Disorder Specialties.
Phone Oak. 3767. Consultation Free

FOR EVERY ILL

Because the wonderful Chinese Herbs purge the system of all poisons, the most difficult ailments respond to these herbs. The Chinese savants have perfected these herbs after years of study. A consultation costs you nothing.

OFFICE HOURS—10 to 7
Except Sunday
CHAN & KONG
901 Clay St., Corner Ninth
Phone Oak. 9349 - - Oakland, Calif.

FIRST CLASS DRESSMAKING
MODERATE PRICES
ANITA GIANNASI
61 Park Place Point Richmond

Dr. Wong Him Herb Co, Inc.
Office Hours: 10 a.m. to 12 m.—2 to 6 and 7 to 8 p.m.
1701 Webster St.—Oakland, Cal.
PHONE: Lakeside 429

15 YEARS IN OAKLAND
I do all your work personally.
I have no operators.

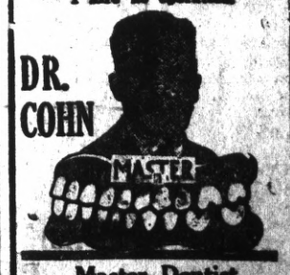

Master Dentist
Prices back to Normal. A Glance at these Prices will convince you.

$15 set of teeth	$ 7.50
$30 set of teeth	15.00
$50 set of teeth	25.00
$10 crown & bdge. wk. 22k	4.00
$12.50 crown & bdge. wk. 22k rein	5.00
$5 gold fillings & inlays	$1.00 up
$2 silver & cement fillings	50c
Painless Extraction	$1.00

Extraction and filling free with other work. Lifetime Guarantee with all work. Examinations Free. Hours, 9 a. m. to 8 p. m. Sundays, 10 to 12 a. m. Phone Oakland, 7217.
1027 BROADWAY,
Corner 11th

Our Morning Ads, Point the Way to Save Money Today

RICHMOND RECORD HERALD
A RICHMOND PAPER FOR RICHMOND PEOPLE

Dollars Spent With Our Advertisers Buy Good Goods Right

Point Happenings

Trinity Guild Today

Trinity Guild will hold its regular meeting this afternoon in the church parlors. Mrs. Thomas McCormack will be hostess of the day. Plans for the luncheon to be given for the West Side Improvement Club will be completed at this meeting.

Visiting in Santa Rosa

Mrs. T. Anderson of Santa Rosa is the guest of Mrs. Charles Hover for a couple of days.

Will Be Hostess

Miss Irene Donnenwirth of 115 Vacca street, will be hostess to the Girls' Bible Class of Trinity church this evening. The class meets at 8 o'clock.

Motor to Fresno

Mr. Charles Hover, accompanied by Mr. Andrew Brasch of Nome, Alaska, motored to Fresno on Sunday and will spend a few days there.

Week-End Visitor

Mrs. J. C. McCracken, 33 Nicholl avenue, had her son, J. T. Carr, visiting her for the week-end.

Will Work in Berkeley

Miss Maud Henry has accepted a position with an abstract office in Berkeley and commenced work this week.

Here From Fresno

Mr. and Mrs. T. F. Stout had their daughter, Miss Mabel visiting them for t hweeek-end.

Old Residents Here

Mr. and Mrs. Julius Stiefvater had as their dinner guests on Sunday Mr. and Mrs. D. D. Carter, of Oakland, who were at on etime resident in Richmond.

Claude Van Marter Publicity Manager County C. E. Union

Sunday several members of the Christian Endeavor societies of the First Presbyterian and First Christian churches, went to the regular meeting of the Executive Committee of the Contra Costa County C. E. Union.

Among other items of business of interest to local endeavorers was the resignation of Miss Sara Spires as prayer meeting superintendent of the union.

Mr. Claude H. Van Marter was elected to take the position of publicity manager of the union to fill the unexpired term of Mr. J. Muir of Pittsburg.

The executives will be entertained at its next meeting by the First Christian Society of Richmond. Those from Richmond who attended the meeting were: Mr. John D. Rowden, president; Mr. V. D. Brammer, third vice-president; Miss Myrtle Spires, secretary, Miss Cora Curnok, assistant secretary; Mr. Archie Iveagh, president of the Christian society; Mr. Claude H. Van Marter president of the Presbyterian society.

Blouse 9860
Sizes 34 to 46
30 cents

PICTORIAL REVIEW
Now Only 15c

SPRING QUARTERLY
Just Arrived 25c

HOLEPROOF SILK HOSE
Lisle Back $1.00
Out Size. $1.25

The Fair
C. C. OLNEY
731 Macdonald Avenue. Phone Richmond 811

PAPPAS TRIAL FOR MURDER STARTS THIS MORNING

The introduction of testimony in the trial of Jack Pappas, Bay Point pool hall proprietor, charged with having murdered John Osborne last September, will start this morning before a jury of six men and six women in Superior Judge A. B. McKenzie's court. Adjournment of the trial was ordered Friday at noon by Judge McKenzie when selection of the jury was completed. It is anticipated that the week will be required for the trial.

Osborne was shot by Pappas in his pool hall. At the preliminary examination witnesses testified that Osborne had threatened Pappas and made a move as if to draw a gun. On this testimony, it is indicated, will be based a plea of self-defense.

Otto Borgeson Is New President of Gustav Vasa Lodge

Important business came up at the meeting of Gustaf Vasa Lodge in Bank hall on Saturday evening and the members had a very long session.

The new officers for 1922 were installed as follows: President, Otto Borgeson; vice president, W. Holm; secretary, Carl Anderson; assistant secretary, Mrs. Mary Jorgenson; financial secretary, Mrs. E. Erickson; treasurer, David Erickson; master-at-arms, Fred Stenberg; assistant master-at-arms, Gus Johnson; chaplain, Mrs. Emma Oden; inside guardian, W. Anderson; outside guardian, John Asklund.

District Deputy Edward Anderson acted as installing officer.

At the close of the business session refreshments were served in the banquet hall.

Plans for a masquerade ball to be given on February 25th in Bank Hall were formulated and will be completed at a later meeting. The following ladies were appointed to serve on the committee of arrangements: Mesdames C. Carlson, Siegred, Gunnerson and Gus Johnson.

Fall River Mills—Pacific Gas & Electric company to cement 10,160 foot tunnel.

Health, Sickness and Accident. Join United Medical Service. Room 5 Schram Bldg. Over Big Store.

When you think of Fords, think of Corey's. 12-14-1mo

Geraldine Youd, Chiropractor, 606 Macdonald. Phone Rich. 549. 12-14-1mo

Possession of Liquor Illegal Court Ruling

SAN FRANCISCO, Jan. 16.—Congress has the power under the Eighteenth amendment to legislate against the possession of liquor, according to a decision of the United States Su- Circuit Court of Appeals today.

Its right was callenged by William Page, Ernest Burr, Milton Brown and William Finley, who were convicted in the Federal District court of Fresno of having violated the national prohibition law in having liquor in their possession at the Douglas Club there. They claimed Congress had only the power to legislate relative to transportation, sale and manufacture.

The opinion, written by Judge Erkine M. Ross, states:

"If in order to enforce the constitutional amendment it is necessary to restrict the possession of intoxicating liquors to those having permits to possess the same and to private homes when intended for the sole use of the owner and his family and for bona fide guests it is within the discretion of Congress to prohibit the possession as a means for the enforcement of the amendment.

The conviction of the defendants was affirmed.

Baracca Class Is Planning a Social

There was a large attendance last evening at the meeting of the Baracca class in the basement of the Wesley M. E. church.

Short talks were made by W. J. Hosking, the teacher of the class, about the future activities of the organization, and sol by some of the members.

The entertainment committee is already at work on the program for the public social to be given on the evening of February 21st.

During the evening Al Freethey presided at the piano and played a number of songs, ad those present joined in the singing.

SECOND DEGREE CONFERRED

Harbor Lodge, No. 520, F. & A. M. met last night in Masonic Hall and conferred the Second Degree, L. M. Johnson, worshipful master presiding.

Jury Selected for Trial of Arbuckle

SAN FRANCISCO, Jan. 16.—At a late hour this afternoon fourteen jurors, eleven men and one woman, inclusive of two alternates, one man and one woman, were sworn in Superior Judge Louderback's court to serve on the Roscoe Arbuckle case, in a second trial for the manslaughter of Virginia Rappe.

Seven Members Are Initiated By Fraternal Bro.

Seven candidates were initiated at the meeting of Richmond Lodge No. 217, Fraternal Brotherhood, last night in Musicians' hall. They were: Mr. and Mrs. E. J. Wilsey, Mrs. Dolores Bates; Miss Vivian La Salle; Mrs. Ruth Hart, Mrs. A. J. Schultz, Mrs. Lottile Sandege.

The newly appointed officers will go to San Francisco on Thursday to be duly installed in office by Victory Lodge in Red Men's Hall.

District Manager W. F. Hayward and wife were present at the meeting last night.

At the close of the business session a delicious rabbit banquet was served in honor of the outgoing social committee and the outging and incoming officers. At a later hour dancing was enjoyed.

Ladies of Moose and Members of Moose Have Feed

Following the business of Richmond Chapter, No. 566, Women of Mooseheart Legion, last evening in Moose Hall, an invitation was extended to the Brothers of the Moose Lodge to partake of a delicious repast. Mrs. J. E. Washburn and Mrs. R. Spiersch were in charge of the refreshments.

Plans for a whist party to be given on February 6th were made and Mrs. Ethel Beedy was appointed chairman of the committee to arrange for it.

At the next meeting of the order a silver collection will be taken for the new building that is to be erected at Mooseheart for relatives of the children when they go to visit them.

WATER COMPANY CLAIMS LANDS NECESSARY FOR PURE SUPPLY

In reply to a statement issued yesterday by Leon Gray, city attorney of Oakland, regarding water shed lands of the East Bay Water Company, George H. Wilhelm, vice-president and general manager, made public a statement contending that the maintenance of a pure water supply demanded that the lands be retained.

Gray charged that "the company seeks by a propaganda of fear to stampede the citizens into an approval of the retention of its water shed lands." Gray declared in his statement that he stood for the elimination of the lands which, he said, are valued at $4,000,000, and asserted that a pure water supply could be guaranteed thorugh the installation of filtration plants. He quoted, also, documents of the Railroad Commission and stated that these recommended the disposal of water shed lands, other than a 1500 foot strip along the waterways.

Following is Mr. Wilhelm's statement:

"The Railroad Commission did not order the disposal of watershed land. It is quite clear from the decision that the Railroad Commission anticipated a saving in investment of approximately $500,000 would have to be made before land could be disposed of. So only $400,000 would be saved.

"The disposal of watershed lands would increase operating expense and the testimony shows that an annual saving to the public of about $20,000 only would be had.

"This saving would result in a reduction of 3-10 of a cent per 1000 gallons.

"Consider now the saving to the average domestic consumer using 4000 gallons of water per month. The elimination of watershed lands would save this consumer less than 1.2 cents per month or less than 15 cents per year.

"There is something more than a safe water to be considered and that is a clean water. The effluent from sewers can b made safe, but we won't drink it.

"The same thing holds true with watershed lands. If they pass beyond control of the water company, other owners will build residences on the watershed. The sewage effluent from these residences will eventually go into the lakes, which supply these East Bay cities.

"By filtration and sterilization this polluted water with sewage effluent in it can be made safe, if the mechanical devices used work properly, but it can never be made cleanl

"I am perfectly willing to have the entire matter left to the judgment of the people of the East Bay cities.

"The question: Do you want to drink, for all time, a safe, but unclean water containing sewage, if you by so doing can save 15 cents a year?

"In my opinion there is only one answer."

New Officers of Royal Neighbors Occupy Positions

NEW OFFICERS z

Maple Camp, No. 4027, Royal Neighbors of America met last night in Pythian Castle and transacted routine business. The newly installed officers took their places for the first time. It was decided to hold a social evening next Monday for members of the Camp.

TRANSPORT TRIP AROUND THE WORLD

Rev. H. K. Sanborne has his nephew, L. W. Sanborne of the United States Navy visiting him for a short time on his way to his home in Elmira, New York.

He arrived on the Transport "Thomas," on the last lap of a trip around the world and is awaiting his discharge from the navy.

One of The First

There was a time when an automobile dealer considered the sale of the car as his entire responsibility to his customer.

But in the nature of things it developed that the automobile owner needed more than a new car to be entirely happy.

We are proud of the fact that we were among the first to recognize and accept the dealer's responsibility for the satisfaction of the owner.

DODGE BROTHERS MOTOR CAR

J. P. STROM
SIGN OF THE CLOCK
18th and Macdonald Ave., Telephone Rich. 242

Pyhsicians Disagree as to Whisky's Value as Medicine

Is whisky a medicine?

In San Francisco, Los Angeles and Sacramento—yes!

In Oakland and Berkeley—no!

What is it that differentiates between the two sides of the Bay, climate, thirst or mere opinion?

At any rate these are the decisions elicited by the recent questionnaire sent broadcast throughout the state of California and taking in 2561 medical men.

Fifty-nine per cent replied, or 1514, and the majority declar that whisky is often "advisable," beer almost never and wine only sometimes.

"As your thirst is, so let let your residence be" and it might be well to consult the questionnaire before changing your location.

In answer to the question "Do you regard whisky as a necessary therapeutic agent in the practice of medicine?" the result was almost fifty-fifty, 749 voting yes, and 756 no.

It is to be noted that those cities bearing the repute of being "wet" have doctors who believe in alcohol.

Healing Cream Stops Catarrh

Clogged Air Passages Open at Once—Nose and Throat Clear.

If your nostrils are clogged and your head stuffed because of catarrh or a cold, get Ely's Cream Balm at any drug store. Apply a little of this pure, antiseptic, germ destroying cream into your nostrils and let it penetrate through every air passage of your head and membranes. Instant relief.

How good it feels. Your head is clear. Your nostrils are open. You breathe freley. No more hawking or snuffling. Head colds and catarrh yield like magic. Don't stay stuffed up, choked up and miserable. Relief is sure.—Adv.

Drink More Water If Kidneys Bother

Eat less meat and take salts for Backache or Bladder Trouble—Neutralizes acids.

Uric acid in meat excites the kidneys, they become overworked; get sluggish, ache and feel like lumps of lead. The urine becomes cloudy; the bladder is irritated, and you may be obliged to seek relief two or three times during the night. When the kidneys clog you must help them flush off the body's urinous waste or you'll be a real sick person shortly. At first you feel a dull misery in the kidney region, you suffer from backache, sick headache, dizziness, stomach gets sour, tongue coated, and you feel rheumatic twinges when the weather is bad.

Eat less meat, drink lots of water; also get from any pharmacist four ounces of Jad Salts; take a tablespoonful in a glass of water before breakfast for a few days and your kidneys will then act fine. This famous salts is made from the acids of grapes and lemon juice, combined with lithia, and has been used for generations to cleanse the clogged kidneys and stimulate them to normal activity, also to neutralize the acids in urine, so it no longer is a source of irritation, thus ending bladder weaknes.

Jad Salts is inexpensive, cannot injure; makes a delightful effervescent lithia-water drink which everyone should take now and then to keep the kidneys clean and active. Druggists here say they sell lots of Jad Salts to folks who believe in overcoming kidney trouble while it is only trouble.

The Vision of Youth

perfect vision—The most priceless of all possessions: Our Toric lenses confer it upon you better than any other aid to defective eyesight. They give you a larger angle of vision, being curved like the eye and are the improvement on lenses of all scientific study.

DR. C. R. BLAKE
SPECIALIST
EYE, EAR, NOSE AND THROAT
704 Macdonald Ave., Upstairs
Rooms 1, 2, 3 and 4

KEEPING WELL MEANS A CONSTANT FIGHT AGAINST CATARRH

Many diseases may be described as a catarrhal condition. Coughs, colds, nasal catarrh, stomach and bowel disorders are just a few of the very common ills due to catarrh.

Fight it! Fight catarrh with a remedy of assured merit, a remedy which has a reputation for usefulness extending over half a century—

DR. HARTMAN'S PE-RU-NA

Tablets or Liquid Sold Everywhere

PRINTING

WE PRINT EVERYTHING REQUIRED BY THE MODERN COMMERCIAL HOUSE

TALK TO US, AND OUR PRINTING WILL TALK FOR YOU

RECORD-HERALD